

ELEVATION FROM WEST

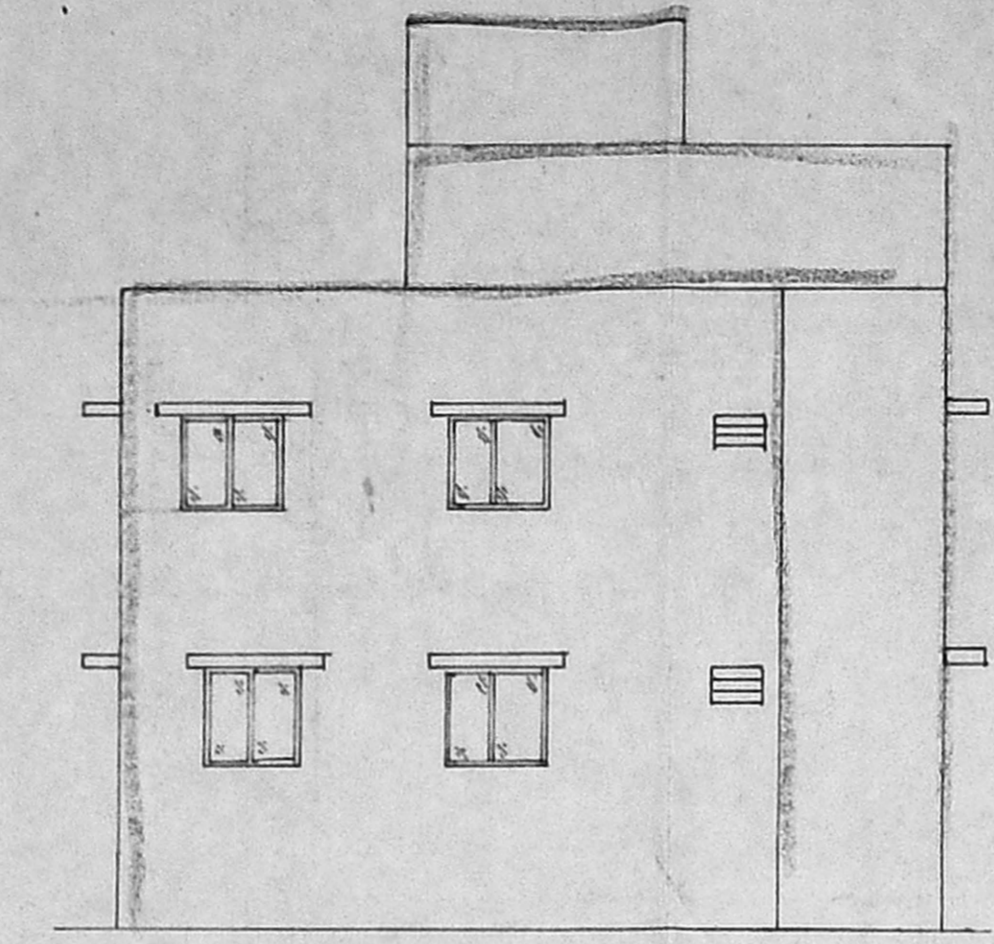

ELEVATION FROM NORTH

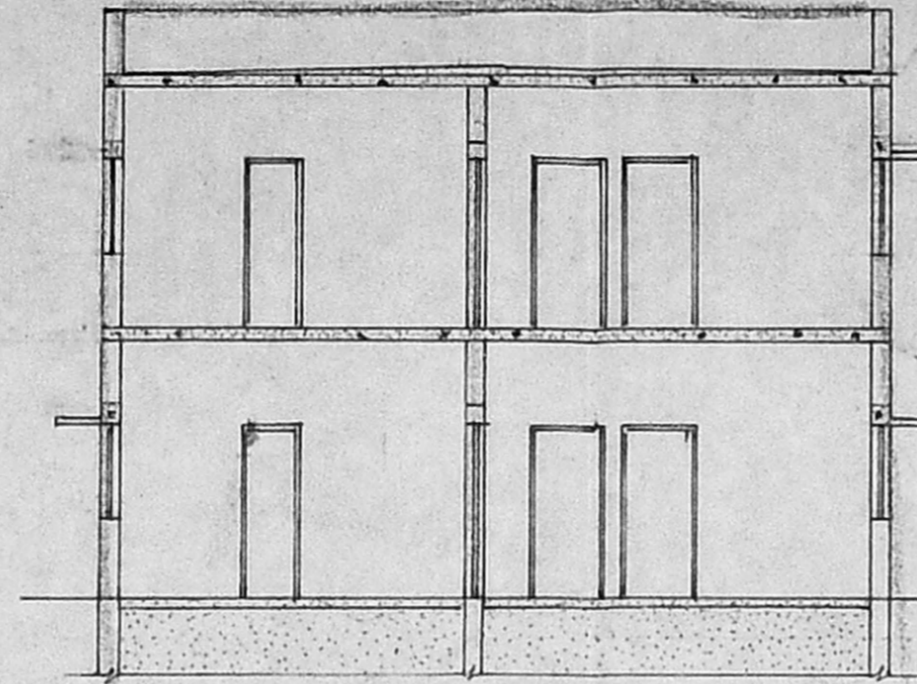

SECTION 'A-A'

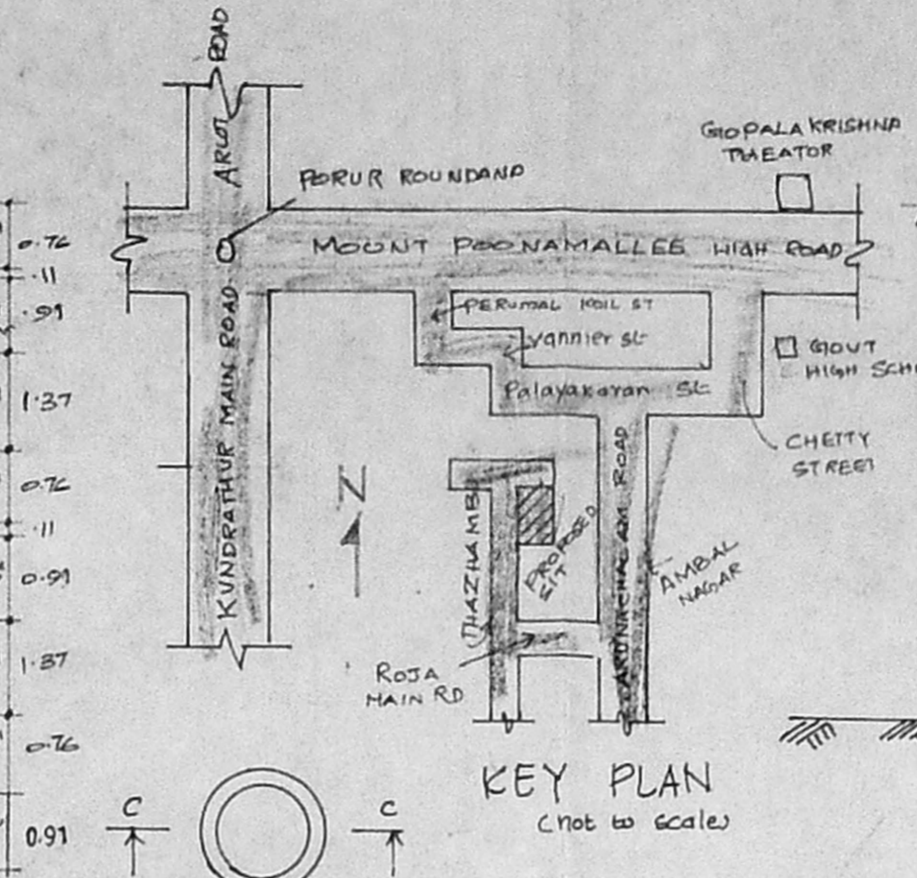

KEY PLAN (not to scale)

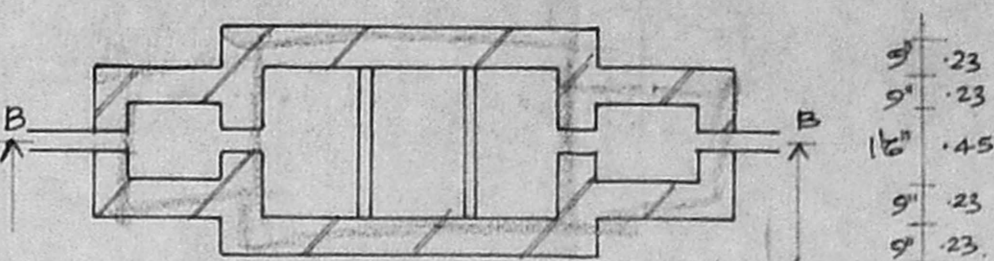

PLAN OF SEPTIC TANK

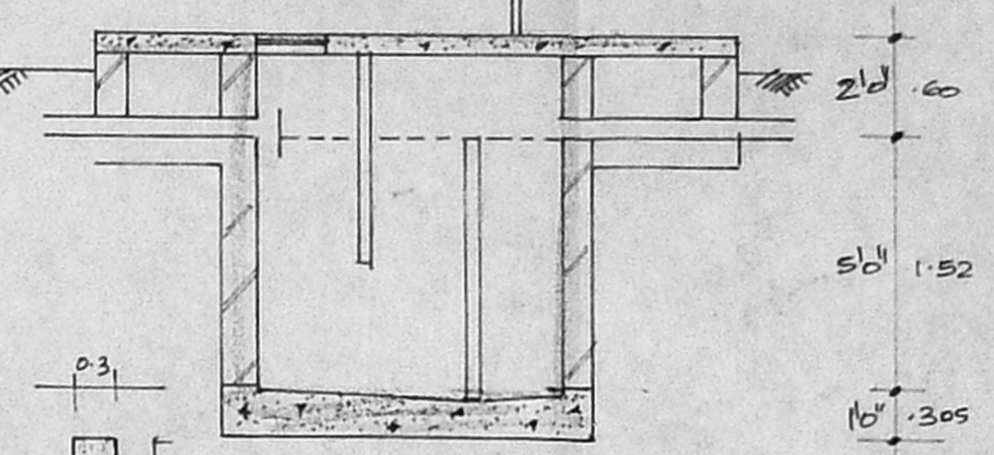

SECTION 'BB' DETAILS OF SEPTIC TANK

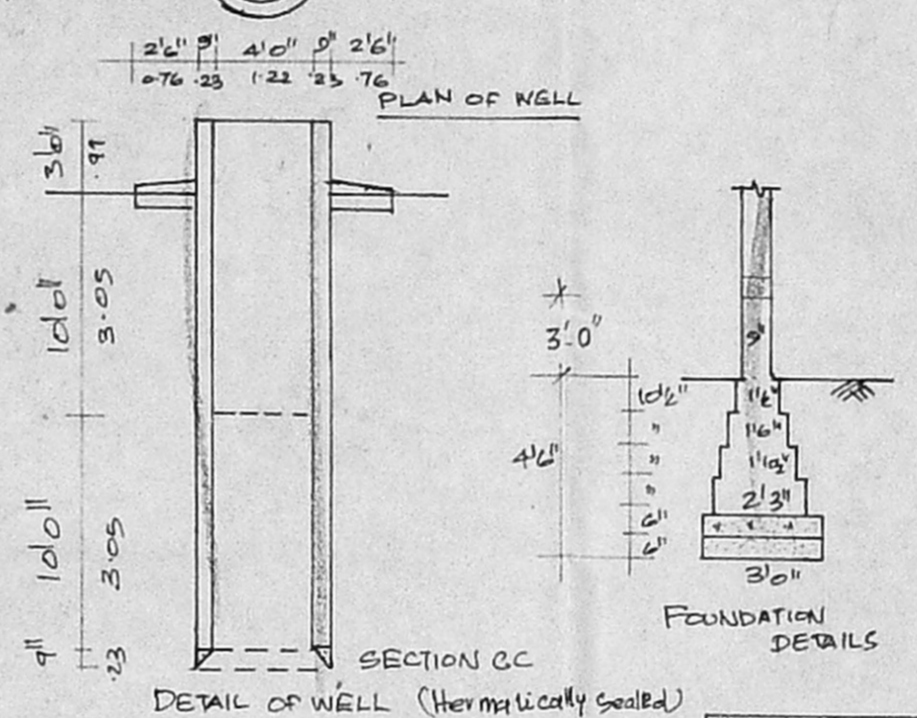

PLAN OF WELL

DETAIL OF WELL (hermetically sealed)

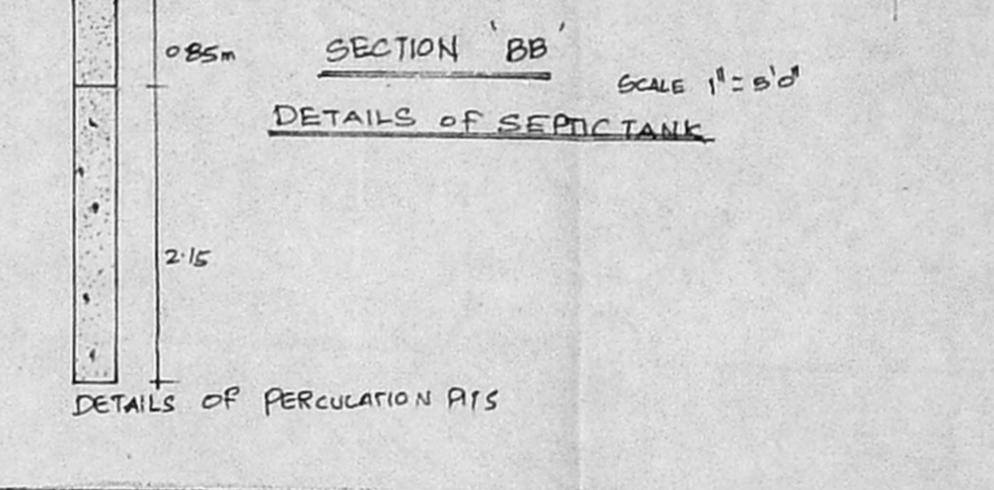

DETAILS OF PERCOLATION PITS

A/25154/493/97
APPROVED
A2/18250/97 11.97
o/c [Signature]
MUNICIPAL CORPORATION
CHENNAI - 600 008

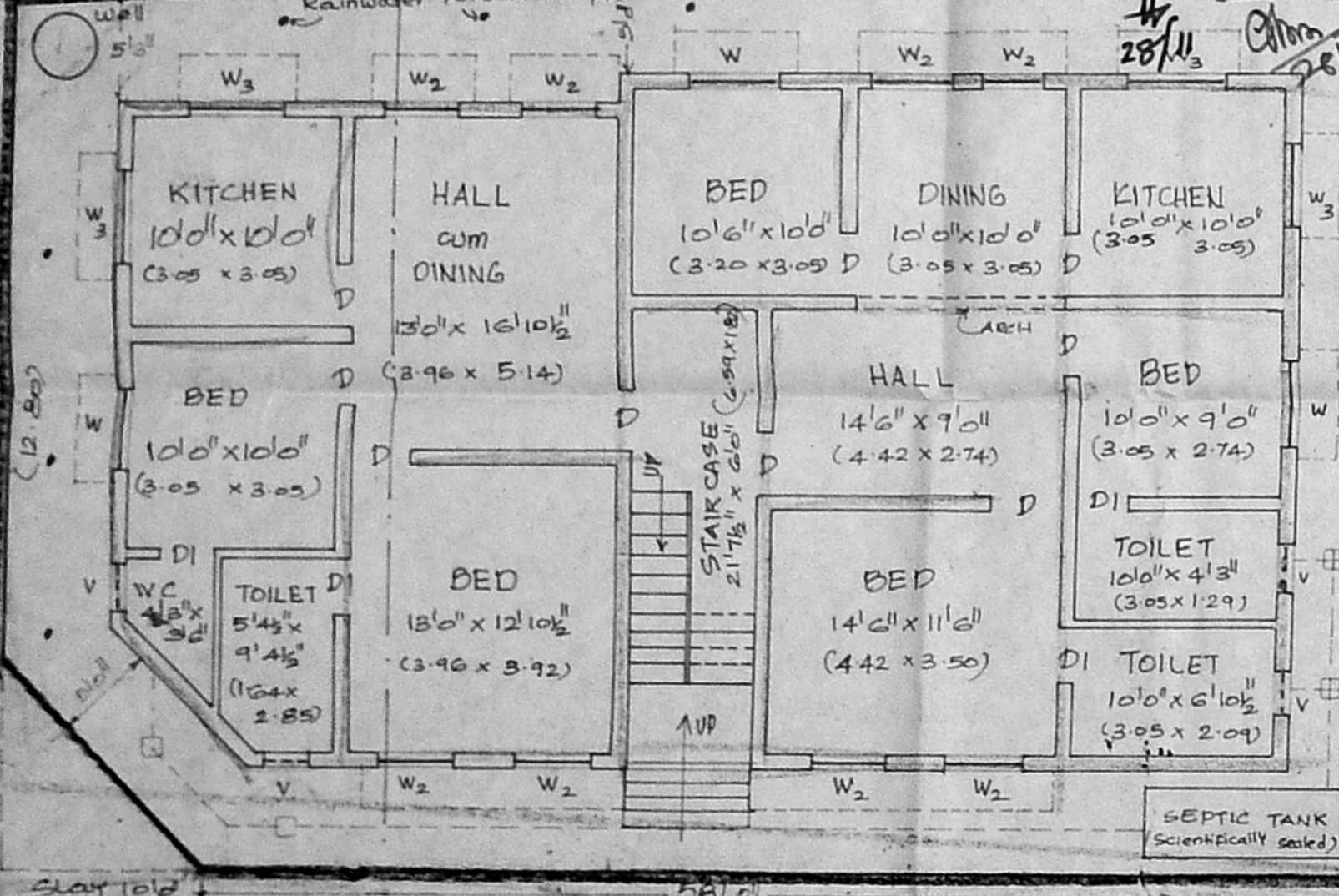
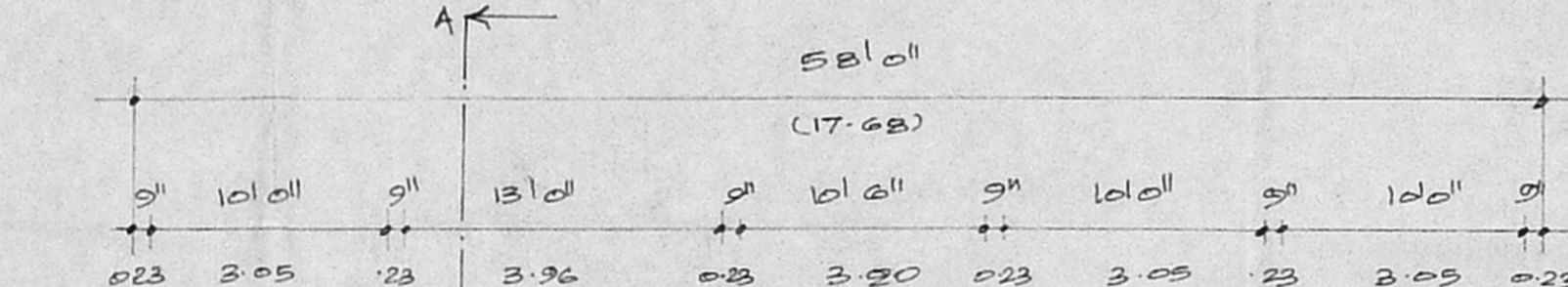
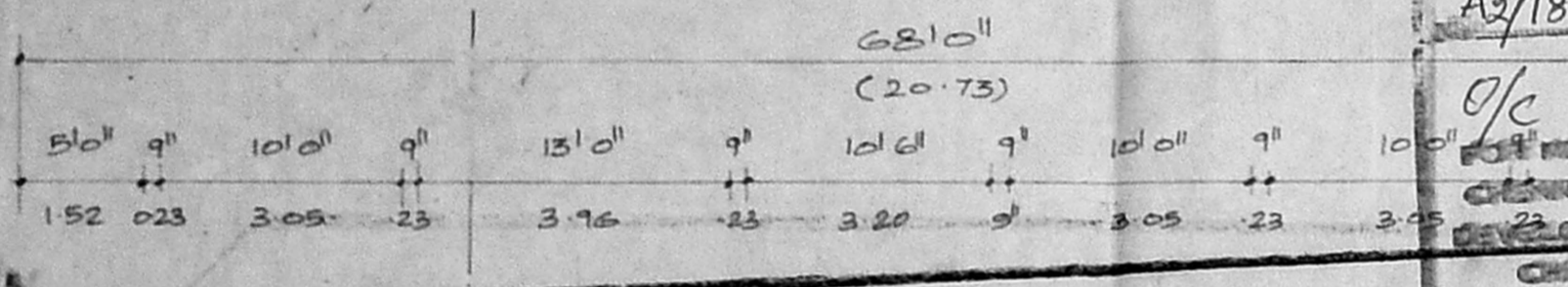

SITE PLAN & GROUND FLOOR PLAN

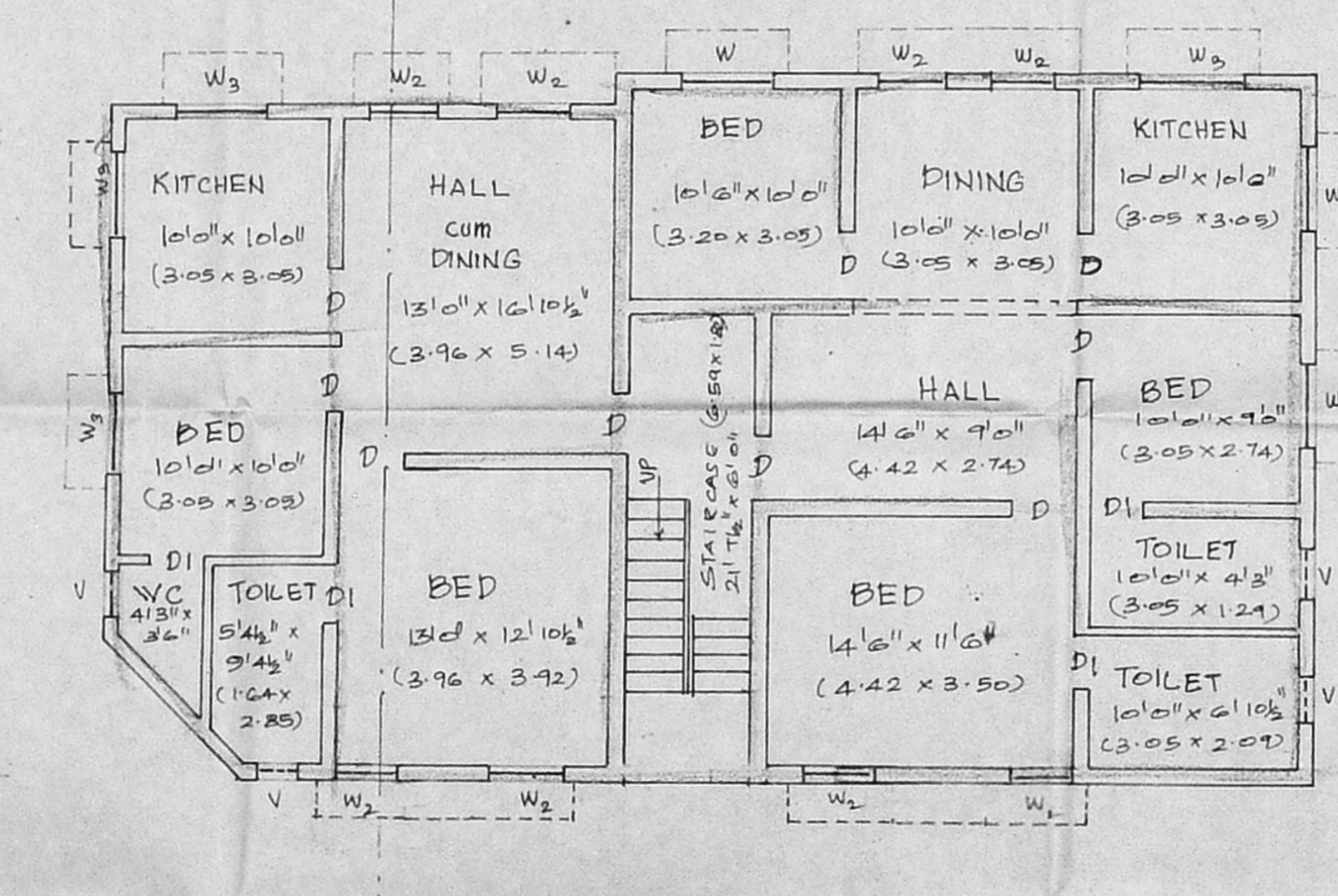

FIRST FLOOR PLAN

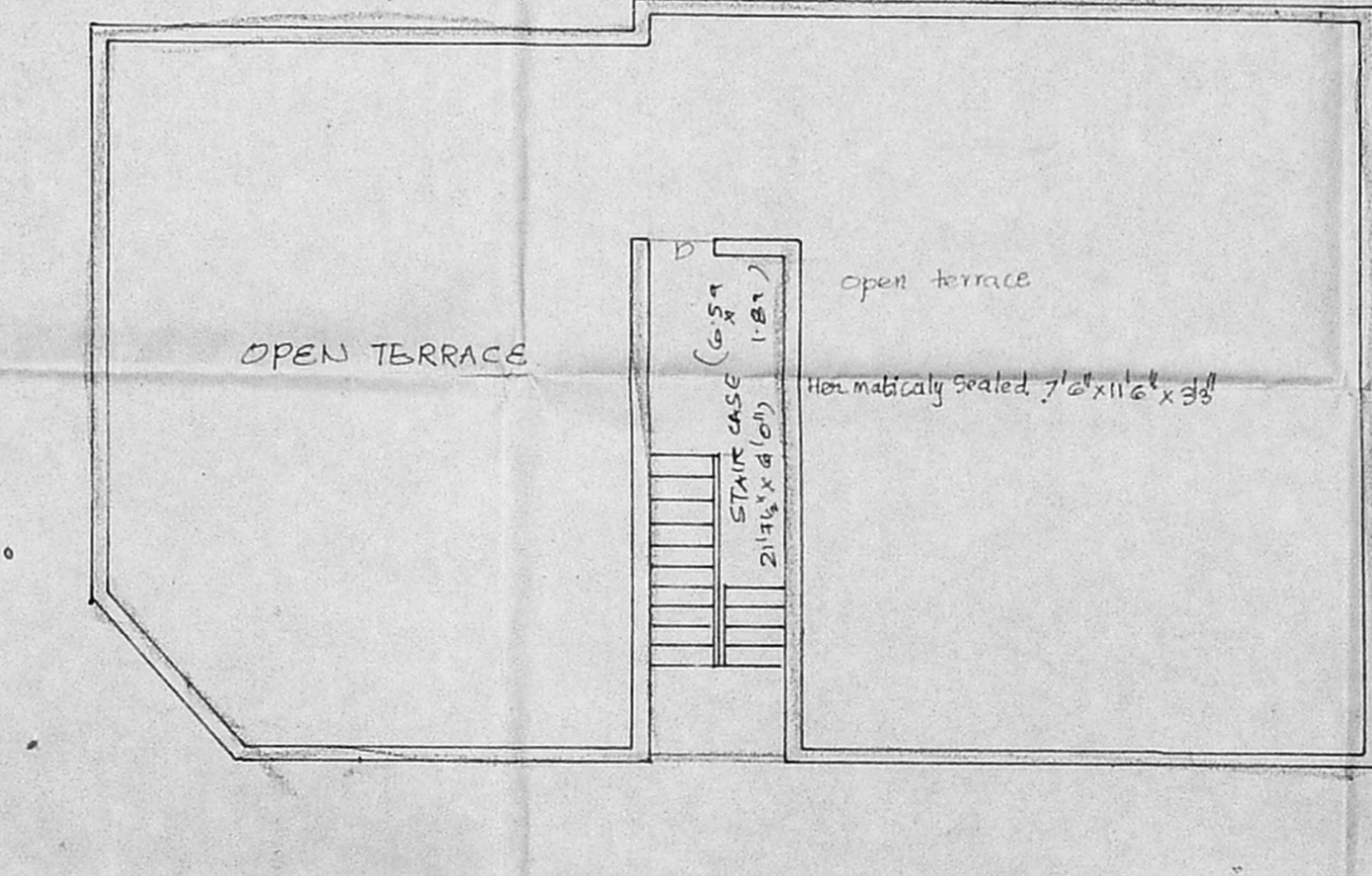

TERRACE PLAN

SPECIFICATIONS :

Foundations concrete in P.C.C 1:5:10 using B.G.J
R.C.C Items - Sunshades, roof slab in R.C.C 1:2:4 using 20mm B.G.J
Flooring Grey mosaic tiles
Plastering walls in CM 1:2.5 12 mm thick and ceiling in CM 1:3 10mm thick
Joineries in teakwood and country wood
Weathering course in pressed tiles over brick Jelly in lime.

RAIN WATER COLLECTION DETAILS

From open terrace : 150 mm φ pipe to well thro collection pits of size 60 x 60 cm filled with brickbats.
From open space : 20 cm φ to a depth of 3m at 3 m intervals filled with 15cm 15cm river sand over brick bats.

SIZE OF DOORS, WINDOWS & VENTILATORS

DOORS	WINDOWS	VENTILATORS
D 3'0" x 7'0"	W 4'0" x 4'6"	V - 2'0" x 1'6"
D1 2'6" x 7'0"	W2 3'0" x 4'6"	
	W3 4'6" x 3'0"	

AREA STATEMENT :

Plot Area	584 SQ FT	54.11
Ground Floor	1906.50	177.21
First Floor	1906.50	177.21
Head room	153.50	14.28
Total	3966.50	368.70

COVERAGE : 64.3% FSI : 1.28

COLOUR INTER :

EXISTING PROPOSED BOUNDRY ROADS DRAINAGE

STAIRCASE DETAILS :
width : 3'0" (91cm) Treads 5" (23cm) Rise 7" (17.5cm)

TITLE :-
PLAN SHOWING PROPOSED CONSTRUCTION OF A RESIDENTIAL BUILDING IN S.No 201/4 AMBAL NAGAR P.No:153 & 153A THAZHAMBUR STREET SITUATED IN No 98 PORUR VILLAGE SAIDAPET TALUK CHENNAI MGR DIST

[Signature]
OWNER / POWER AGENT

R. [Signature]
Phone : 6340700
R. Mohan Reddy, D.C.E.
LICENSED SURVEYOR
Corporation of Madras
REG. No. 14
AMBATTUR TOWN SHIP
ALANDUR MUNICIPALITY
Consulting Engineer
Office: 16, Madley Road,
MADRAS, MADRAS - 600 017